



Aadhar

Seeding & Deseeding with
Energy Meters



DA Login

Click on this URL <https://gramawardsachivalayam.ap.gov.in>

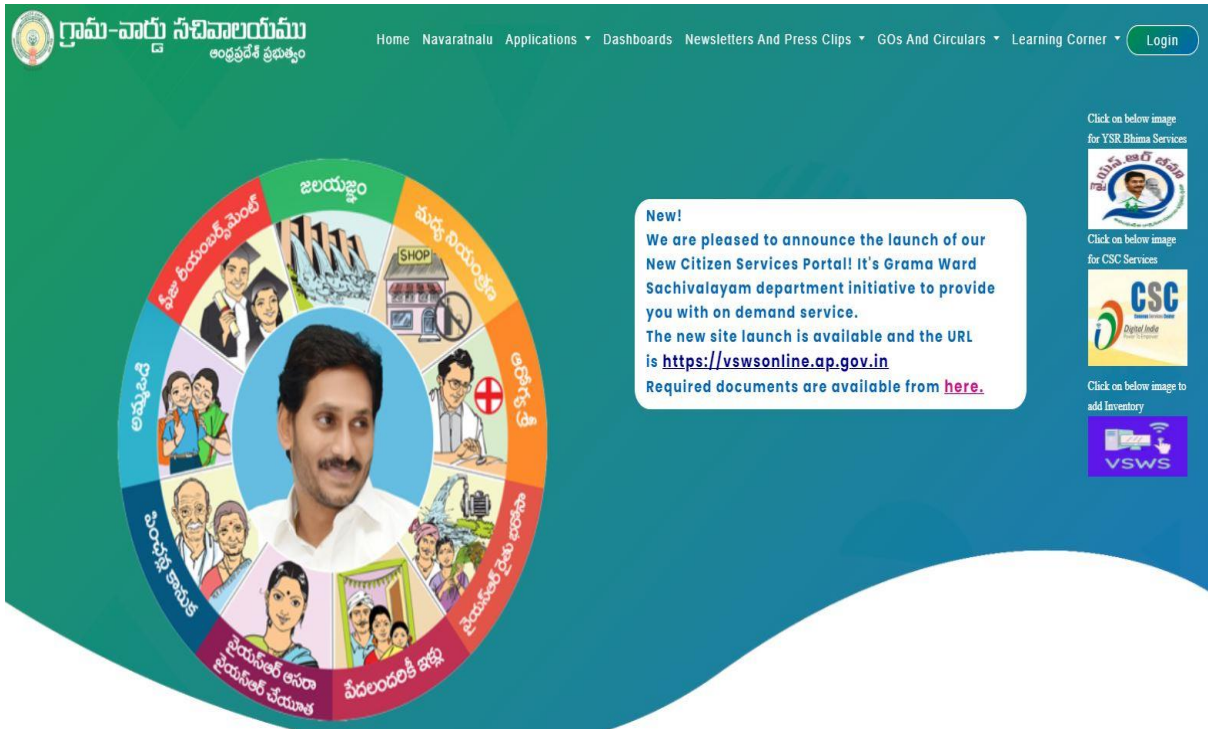

Click on Login button and enter the DA login credentials to open GSWS portal.



CSC services Alert

Dear All,

Non- Meevee service charges been incorporated, find the attached [services list](#) for the charges levied.

Dear all DA/WEDPS are requested to generate CSC Challan in our portal and pay challan amount to Beneficiary Details.

DA/WEDS are kindly requested to add only required money to the wallet when the transaction needs to be done.

DA/WEDPS are kindly requested to revert the available wallet balance to Destination wallet at the end of the day.

DA/WEDPS are kindly requested to enter your SECRETARIAT CODE in REMARKS Field while (Adding & Reverting) money to your wallet in Digital Seva Portal.

I confirm that I have read and agree in this regard

OK

Pending Payment Details

Data will be updated everyday at 1AM

Sl. No.	Challan Generated		Challan Not Generated		As of Date
	No. of Transactions	Total Amount	No. of Transactions	Total Amount	
1	92	₹4,049.00	1	₹15.00	17-JAN-2022

Tick the I confirm that I have read and agree in this regard and click on OK

After login all services are visible

AMOUNT TO BE DEPOSITED INTO POOL ACCOUNT(OLD WALLET ACCOUNT)

Search Service Name

Top Ten Services

- > Amma Vodi Application Registration
- > Arogya Sri Card Registration
- > New Pension Grievance List
- > YSR RythuBharosa Request
- > Pension Social Audit
- > Member Addition In Rice Card
- > Pension Endorsement
- > YSR Pension New Application
- > Jagananna Vidya Deevana Registration
- > YSR RAITHU BHAROSA Eligibility Verification

MEESEVA SERVICE

MEESEVA SERVICE LINKS

Animal Husbandry, Dairy Development and Fisheries

- > Fisheries (25)

Environment, Forest, Science and Technology

- > Forest (PCCF) (1)

Agriculture and Marketing

- > Agriculture (15)

Backward Classes Welfare

- > BC Welfare (22)

GSWS Department

- > GSWS Services (3)

At bottom of the screen click on Energy and here u can search by district name as shown in below figure

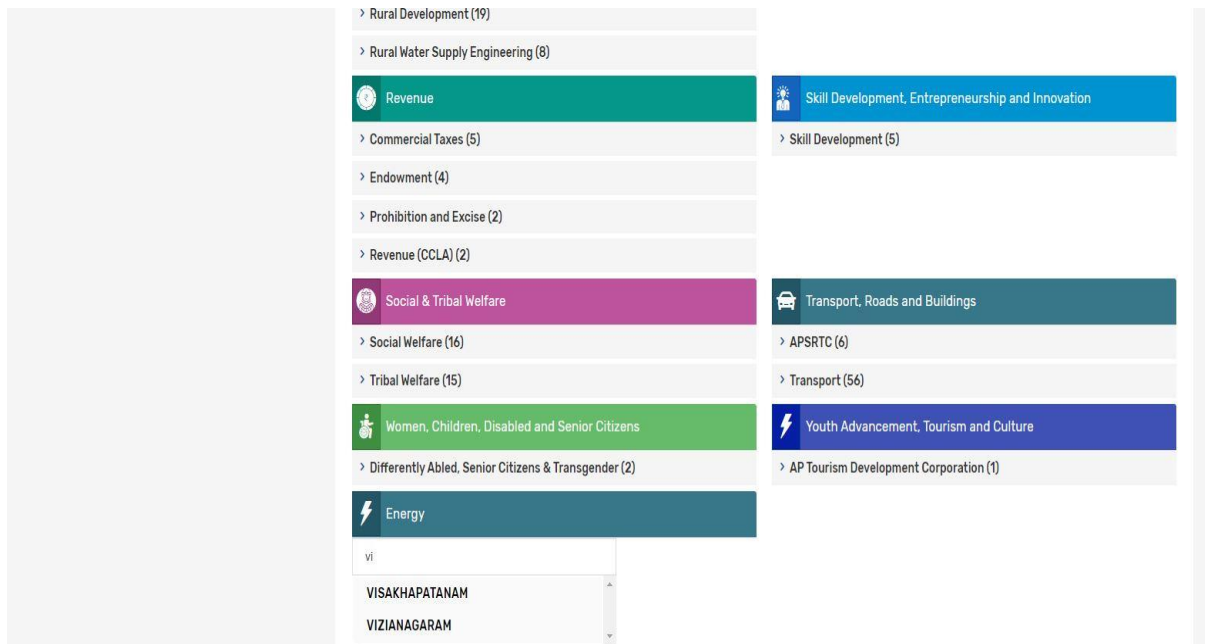

After selection of the district then Electrical Safety (1) service is visible

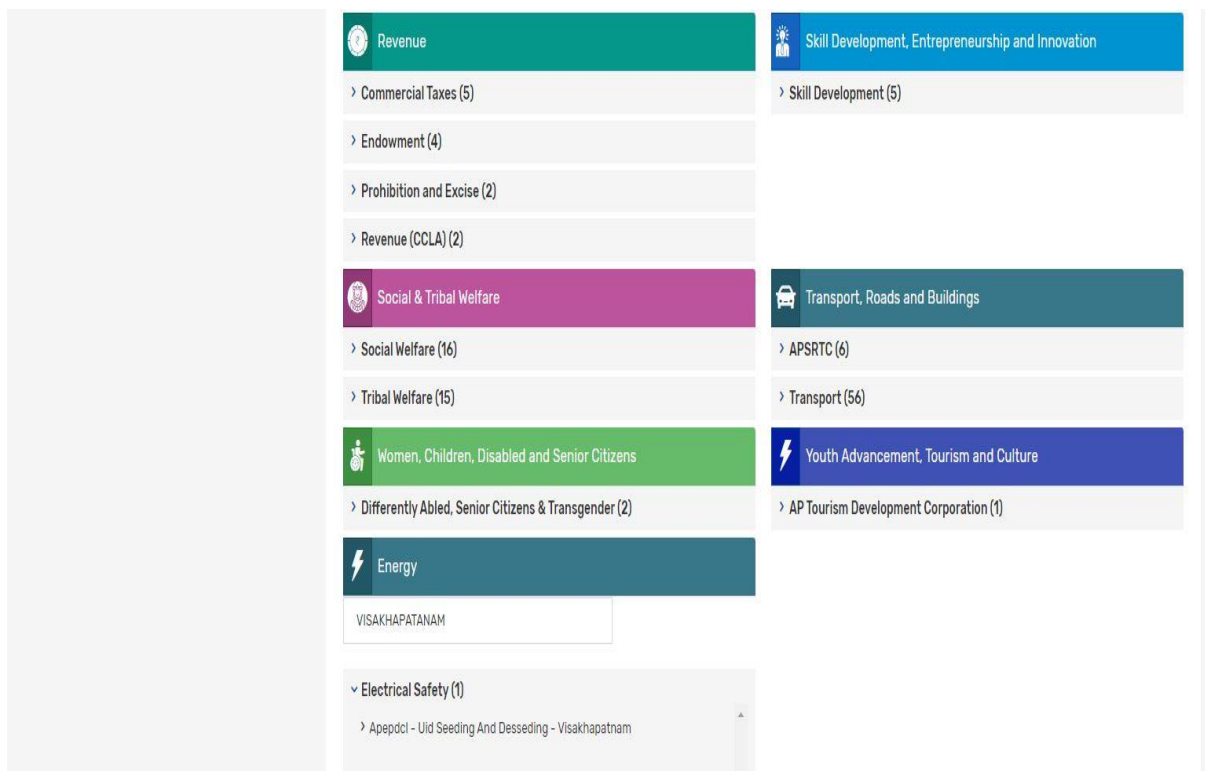

Then click on Apepdcl - Uid Seeding And De-seeding – Visakhapatnam

After click on the page is redirected to new page

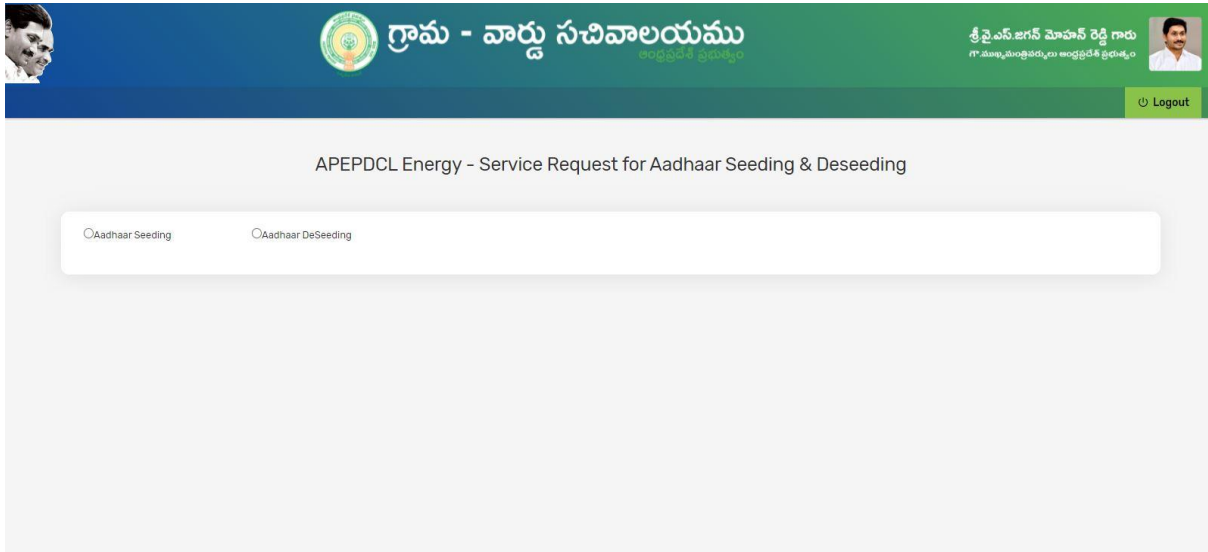

The screenshot shows the top navigation bar with the logo of 'గ్రామ - వార్డు సచివాలయము' (Gram Ward Sachivalayam) and the text 'శ్రీ వై.ఎస్.జగన్ మోహన్ రెడ్డి గారు గౌ. మంత్రిమంత్రివర్గాల ఆంధ్రప్రదేశ్ ప్రభుత్వం'. A 'Logout' button is visible in the top right corner. The main heading is 'APEPDCL Energy - Service Request for Aadhaar Seeding & Deseeding'. Below the heading, there are two radio buttons: 'Aadhaar Seeding' (which is selected) and 'Aadhaar DeSeeding'.

Here either u can seed or deseed Aadhar of concern Service number

Click on Aadhar seeding then enter Service number and click on "GET DETAILS"

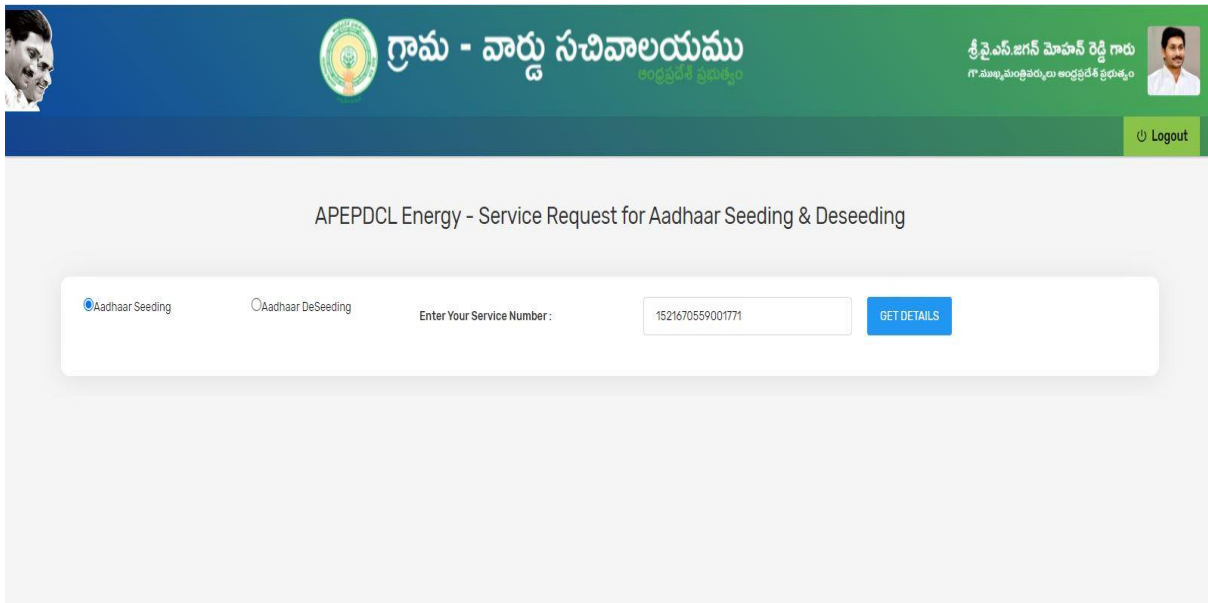

This screenshot shows the same form as the previous one, but with the 'Aadhaar Seeding' radio button selected. A text input field labeled 'Enter Your Service Number:' contains the number '1521670559001771'. A blue 'GET DETAILS' button is visible to the right of the input field.

After that screen will shown like this

Aadhaar Seeding Aadhaar DeSeeding Enter Your Service Number :

Name of Citizen	DESABATHULAPRASAD RAO
Service Number	1521670559001771
Aadhaar Number	
District Name	WEST GODAVARI
Mandal Name	GOPALAPURAM
Address	1-1,NEAR CHARCH,CHITYALA,GOPALAPURAM
Meter Category	LT Domestic - Units During the Month > 75 & <=225
Meter Type	

Enter Owner Aadhaar Number*

Owner Status*

Mobile Number*

Owner Authentication* Bio Ekyc Aadhaar OTP

Enter the Aadhar Number, select owner status and enter mobile number then select owner authentication

Aadhaar Seeding Aadhaar DeSeeding Enter Your Service Number :

Name of Citizen	DESABATHULAPRASAD RAO
Service Number	1521670559001771
Aadhaar Number	
District Name	WEST GODAVARI
Mandal Name	GOPALAPURAM
Address	1-1,NEAR CHARCH,CHITYALA,GOPALAPURAM
Meter Category	LT Domestic - Units During the Month > 75 & <=225
Meter Type	

Enter Owner Aadhaar Number*

Owner Status*

Mobile Number*

Owner Authentication* Bio Ekyc Aadhaar OTP

If the user select Owner Authentication as Bio Ekyc screen will shown like this

Name of Citizen	DESABATHULAPRASAD RAO
Service Number	1521670559001771
Aadhaar Number	
District Name	WEST GODAVARI
Mandal Name	GOPALAPURAM
Address	1-1.NEAR CHARCH,CHITYALA,GOPALAPURAM
Meter Category	LT Domestic - Units During the Month > 75 & <=225
Meter Type	

Enter Owner Aadhaar Number*	<input type="text" value="123412341234"/>
Owner Status*	<input type="text" value="Self"/>
Mobile Number*	<input type="text" value="9988776655"/>
Owner Authentication*	<input checked="" type="radio"/> Bio Ekyc <input type="radio"/> Aadhaar OTP
Biometric Device*	<input type="text" value="-- Select --"/> <input type="text" value="-- Select --"/> <input type="text" value="STARTEK"/>

If the user selects Owner Authentication as Aadhar OTP then OTP message will come to that concern mobile number by click on "AUTHENTICATE USING OTP" then click OK

Name of Citizen	DESABATHULAPRASAD RAO
Service Number	1521670559001771
Aadhaar Number	
District Name	WEST GODAVARI
Mandal Name	GOPALAPURAM
Address	1-1.NEAR CHARCH,CHITYALA,GOPALAPURAM
Meter Category	LT Domestic - Units During the Month > 75 & <=225
Meter Type	

Enter Owner Aadhaar Number*	<input type="text" value="123412341234"/>
Owner Status*	<input type="text" value="Self"/>
Mobile Number*	<input type="text" value="9988776655"/>
Owner Authentication*	<input type="radio"/> Bio Ekyc <input checked="" type="radio"/> Aadhaar OTP

AUTHENTICATE USING OTP

gramawardsachivalayam.ap.gov.in says
Are you sure want to Authenticate?

After click on OK screen will shown like this

Name of Citizen	DESABATHULAPRASAD RAO
Service Number	1521670559001771
Aadhaar Number	
District Name	WEST GODAVARI
Mandal Name	GOPALAPURAM
Address	1-1,NEAR CHARCH,CHITYALA
Meter Category	LT Domestic - Units During t
Meter Type	

OTP Sent Successfully

Enter Owner Aadhaar Number*

Owner Status*

Mobile Number*

Owner Authentication* Bio Ekyc Aadhaar OTP

Then enter OTP and click on submit

Aadhaar Number	
District Name	WEST GODAVARI
Mandal Name	GOPALAPURAM
Address	1-1,NEAR CHARCH,CHITYALA,GOPALAPURAM
Meter Category	LT Domestic - Units During the Month > 75 & <=225
Meter Type	

Enter Owner Aadhaar Number*

Owner Status*

Mobile Number*

Owner Authentication* Bio Ekyc Aadhaar OTP

OTP Generated for Aadhaar No. XXXXXXXX9227

Total Calculated Amount : 35/-

Enter OTP from Aadhaar Registered Mobile No.*

Similarly, if the user wants to deseed that Aadhar Number of concern Service Number user needs to enter the Aadhar number and click on GET DETAILS shown in below screen

APEPDCL Energy - Service Request for Aadhaar Seeding & Deseeding

Aadhaar Seeding
 Aadhaar DeSeeding
 Enter Your Aadhar Number:

S.No	Select	Name of Citizen	Service Number	Aadhaar Number	District Name	Mandal Name	Address
1	<input type="checkbox"/>	KANTILALCHOWDARY	1454414101016524	XXXX-XXXX-1234	EAST GODAVARI	KAKINADA	34-5-25,RAJAJIST,RAJAJIST,TOWN
2	<input type="checkbox"/>	KANTILALCHOWDARY	1454414101016525	XXXX-XXXX-1234	EAST GODAVARI	KAKINADA	34-5-25,RAJAJIST,RAJAJIST,TOWN
3	<input type="checkbox"/>	KANTILALCHOWDARY	1454414101016526	XXXX-XXXX-1234	EAST GODAVARI	KAKINADA	34-5-25,RAJAJIST,RAJAJIST,TOWN
822	<input type="checkbox"/>	D V SOMAYAJULU	116515M025001199	XXXX-XXXX-1234	VISAKHAPATNAM	VISAKHAPATNAM	AYYAPPA NAGAR(MDV)...
823	<input type="checkbox"/>	KSUGUNA	116515P020000403	XXXX-XXXX-1234	VISAKHAPATNAM	VISAKHAPATNAM	Mar-64,MADHURAWADA_MADHURAWADA
824	<input type="checkbox"/>	CHUKAAPPAYYAMMA	116515B014000264	XXXX-XXXX-1234	VISAKHAPATNAM	VISAKHAPATNAM	4-86...BORAVANIPALEM
825	<input type="checkbox"/>	B NARASIMHULU	116515B014000078	XXXX-XXXX-1234	VISAKHAPATNAM	VISAKHAPATNAM	BORAVANIPALEM...

Please provide Owner Aadhaar no.(if Available)

Mobile Number*

Applicant Authentication* Bio Ekyc Aadhaar OTP

Enter Owners Aadhar number if available and enter owners mobile number and click on either Bio ekyc or Authenticate OTP

823	<input type="checkbox"/>	KSUGUNA	116515P020000403	XXXX-XXXX-1234	VISAKHAPATNAM	VISAKHAPATNAM	Mar-64,MADHURAWADA_MADHURAWADA
824	<input type="checkbox"/>	CHUKAAPPAYYAMMA	116515B014000264	XXXX-XXXX-1234	VISAKHAPATNAM	VISAKHAPATNAM	4-86...BORAVANIPALEM
825	<input type="checkbox"/>	B NARASIMHULU	116515B014000078	XXXX-XXXX-1234	VISAKHAPATNAM	VISAKHAPATNAM	BORAVANIPALEM...

Please provide Owner Aadhaar no.(if Available)

Mobile Number*

Applicant Authentication* Bio Ekyc Aadhaar OTP

OTP Generated for Aadhaar No. XXXXXXXX9227

Total Calculated Amount - 0/-

Enter OTP from Aadhaar Registered Mobile No.*

and enter the OTP which was received to Owners Mobile Number then submit