

Flow chart: Death cases

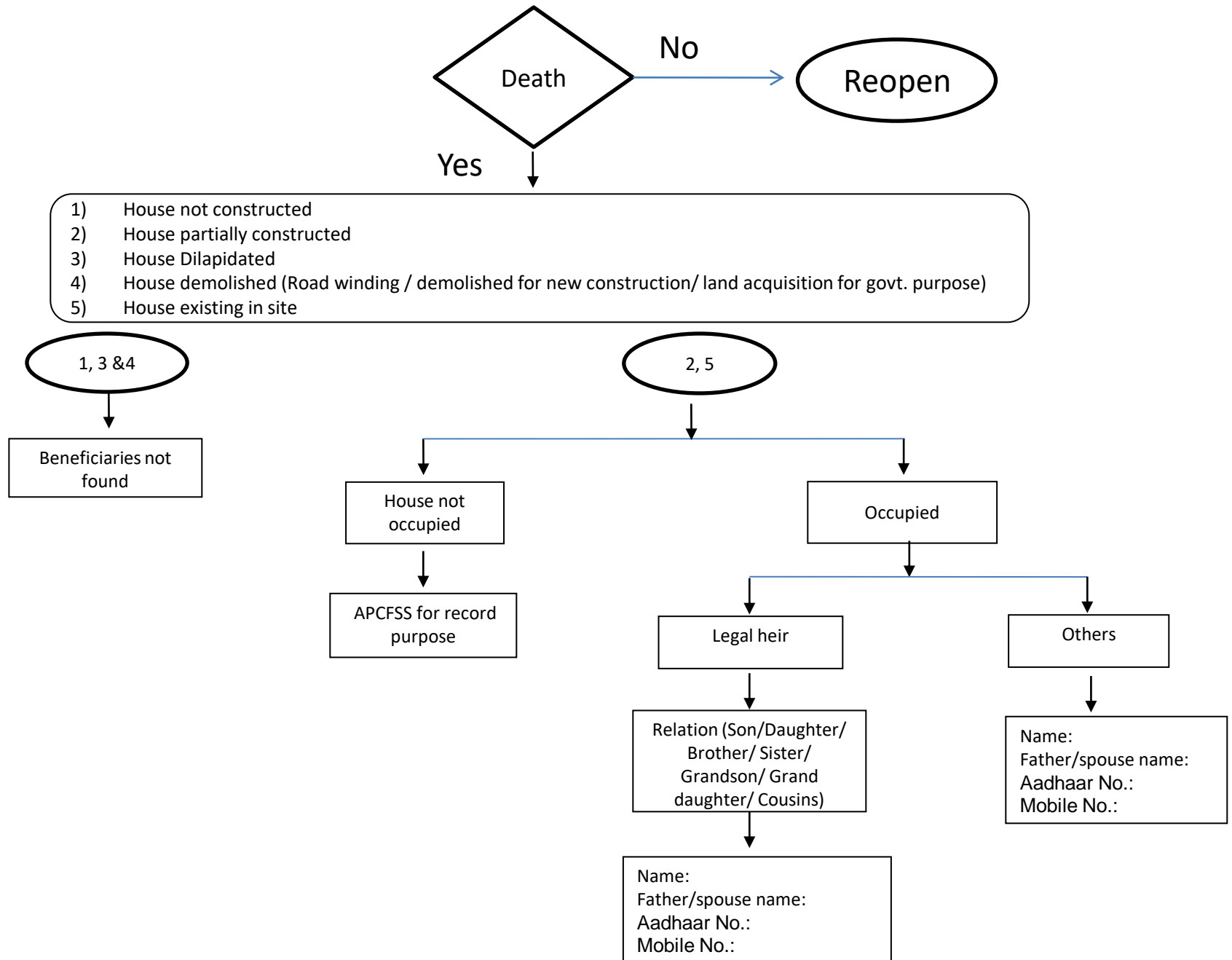

Flow chart: Permanently Migrated

2

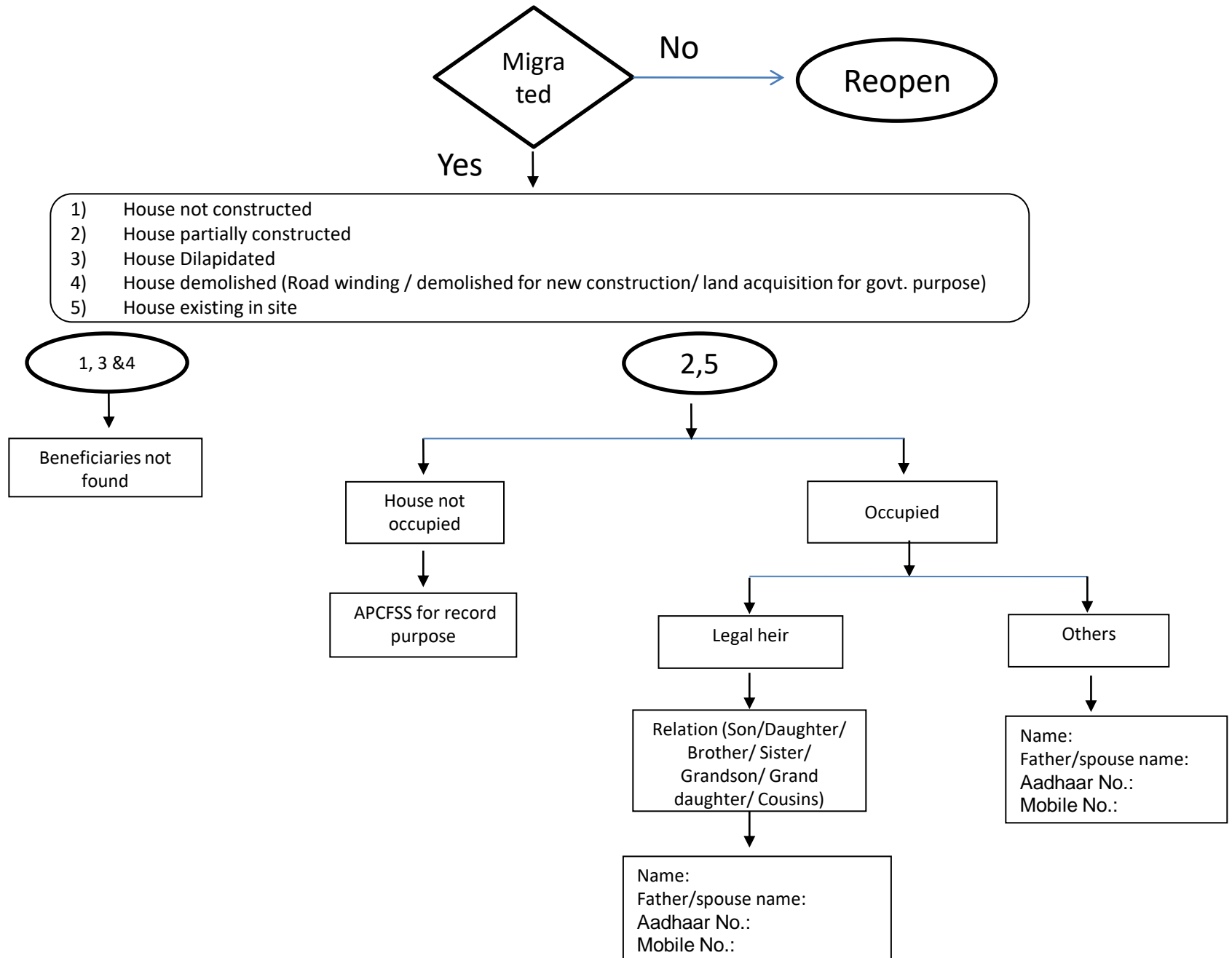

Multiple loans for single beneficiary

3

Following options to be provided in EA login

Beneficiary ID	Name	Father name	Scheme	Year	Remarks
					Select

Mapping of Housing IDs of all other sanction schemes

Beneficiary ID	Name	Remarks
Select		Add

Sl. No.	Beneficiary ID	Name	Father name	Scheme	Year	Action
						Remove

Save

Multiple loans on **single house**

4

Beneficiary ID	Name	Father name	Scheme	Year	Remarks
					Select

Mapping of Housing IDs of all other sanction schemes

Beneficiary ID	Name	Remarks
Select		Add

Sl. No.	Beneficiary ID	Name	Father name	Scheme	Year	Occupied by	Relationship	Action
						Beneficiary / legal heir / enjoyer		Remove

Save

Flow chart for Duplicate beneficiary

